

Specification: MIFAB® Series 50-SD (specify outlet type) shower sub drain with lacquered cast iron body and anchor flange, weepholes, membrane clamp, and fixed polished chrome plated brass strainer

Applications: Used in showers to provide drainage. The waterproofing membrane is typically installed between the anchor flange and the membrane clamp.

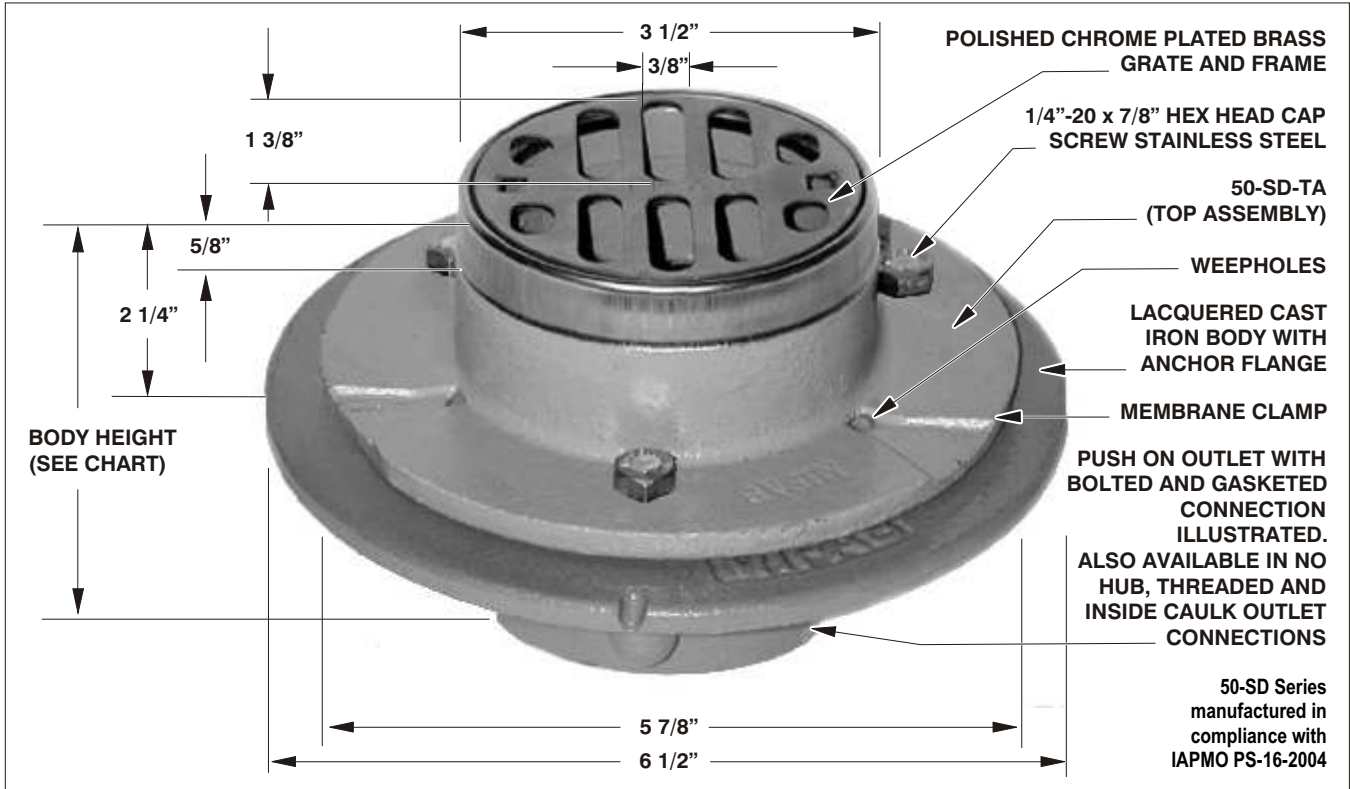

50-SD-NH

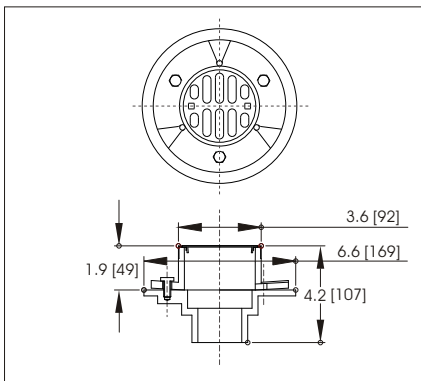

50-SD-X

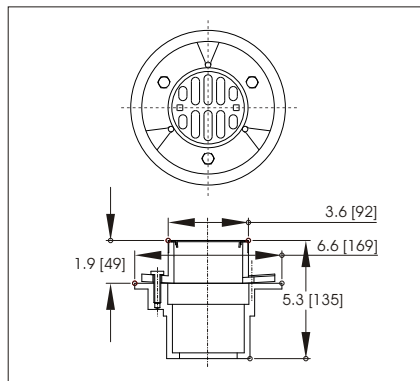

50-SD-T

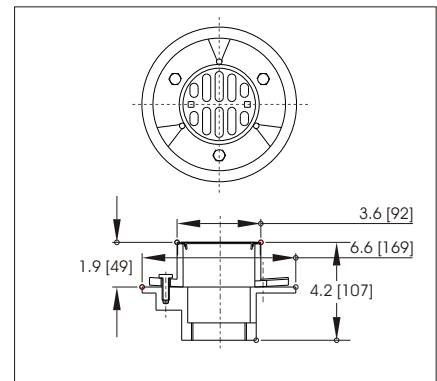

MODEL NUMBER	BODY HEIGHT					
	OVERAL HEIGHT	PIPE SIZE	CONNECTION TYPE	STRAINER DIAMETER	FREE AREA	LOAD RATING
50-SD-TC	4"	2"	Push on with test cap	4" (102)	3.5 in (sq)	UP
50-SD-NH	4 1/4"	2"	No hub	4" (102)	3.5 in (sq)	TO
50-SD-T	4 1/4"	2"	Threaded	4" (102)	3.5 in (sq)	2,000 LBS.
50-SD-X	5 1/4"	2"	Inside Caulk	4" (102)	3.5 in (sq)	

Job Name: _____ Page No: _____
 Section No: _____ Contractor: _____
 Schedule No: _____ Purchase Order No: _____